



**SCHEDULE OF JOINERY**

D - DOOR	3'3" x 6'8"	100 x 198
D1 - DOOR	3'0" x 6'8"	91 x 198
D2 - DOOR	2'6" x 6'6"	76 x 198
W - WINDOW	5'0" x 4'6"	153 x 137
W1 - WINDOW	3'0" x 4'6"	91 x 137
V - VENTILATOR	2'6" x 1'6"	75 x 45

**AREA DETAILS**

PLOT AREA	9FT	8QM
	2628	244.40
PLINTH AREA		
GROUND FLOOR	1508	140.24
FIRST FLOOR	1508	140.24
BALCONY AREA	74.75	6.95
TOTAL PLINTH AREA	3090.75	287.43
F*S*I 1:17		COVERAGE 60%

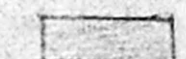
**COLOUR INDEX**

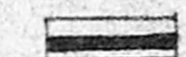
-  PROPOSED
-  EXG ROAD
-  SITE BOUNDARY

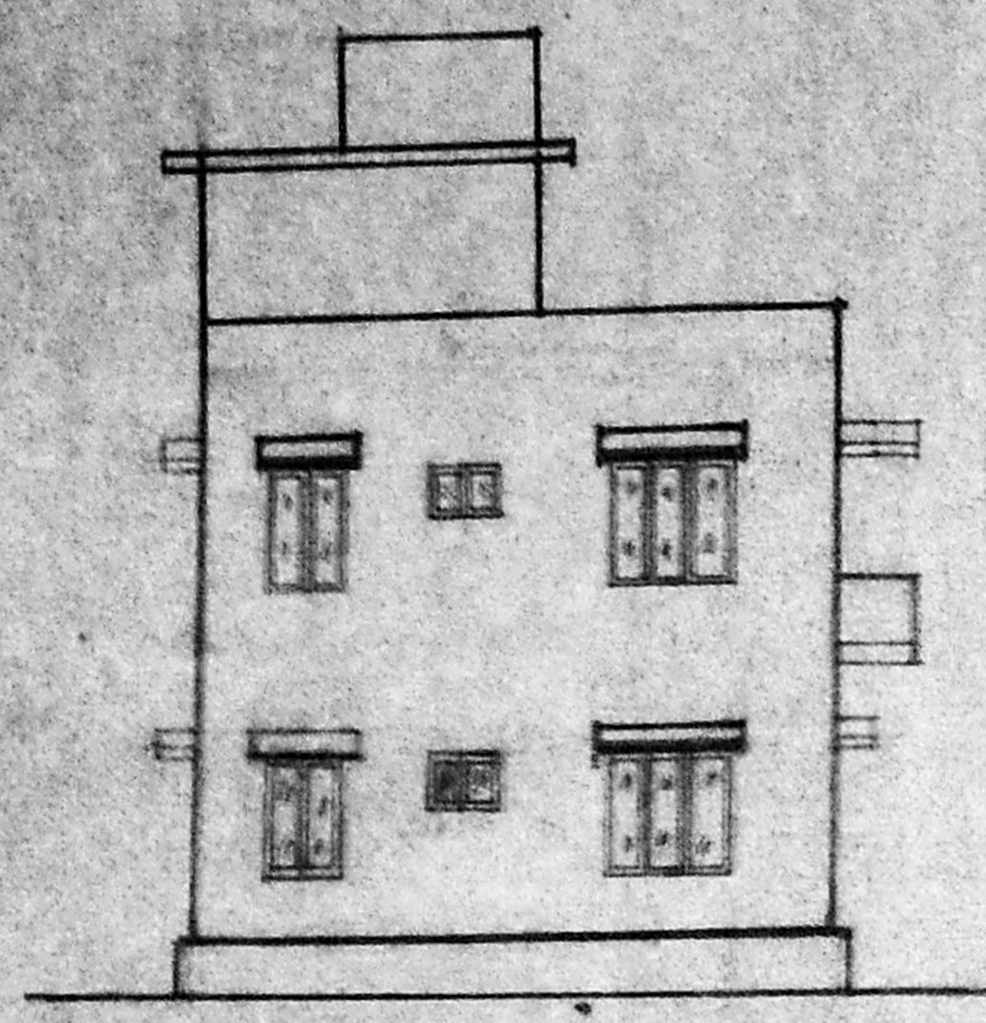

**FRONT ELEVATION**

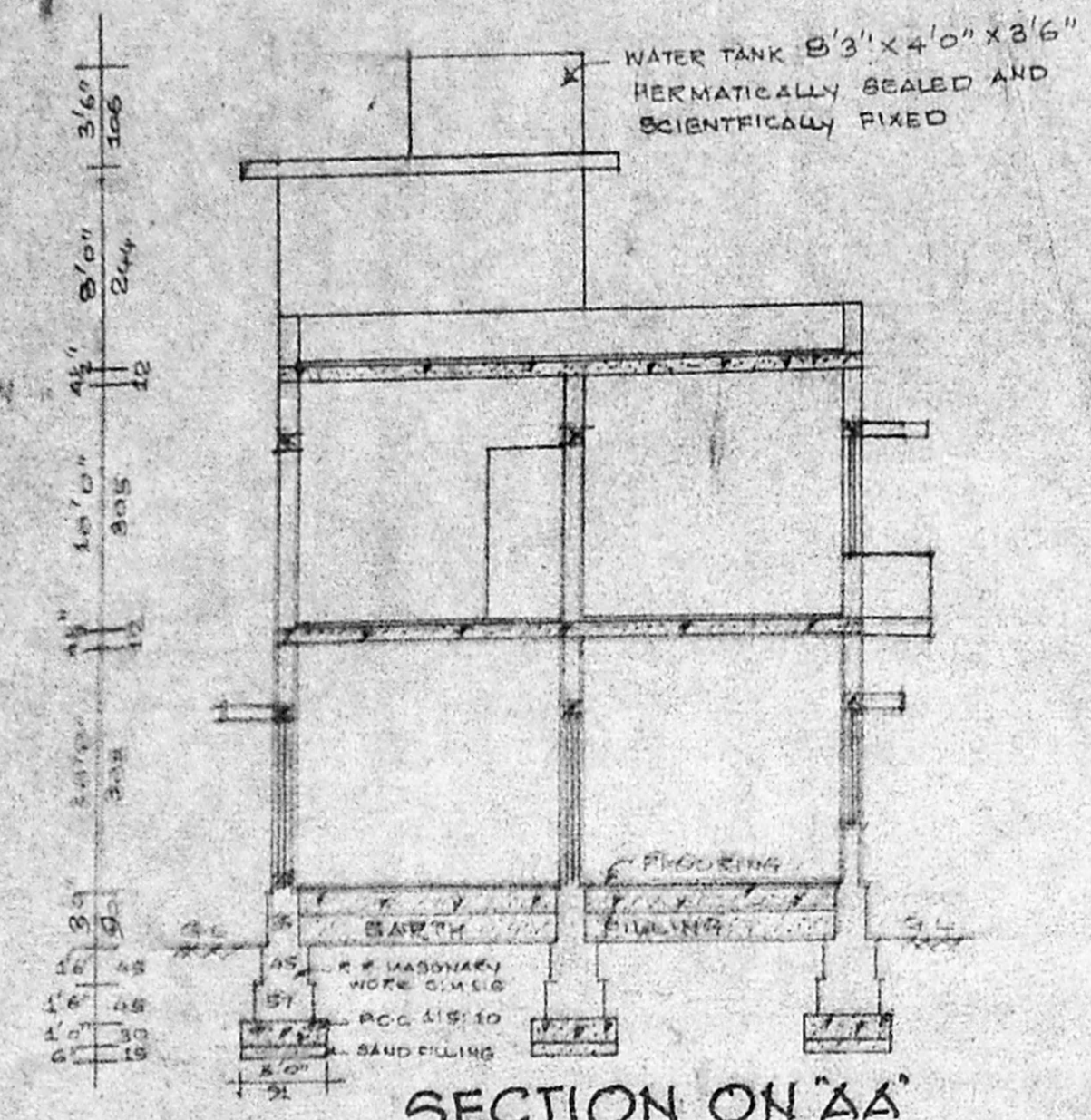

**SECTION ON AA'**

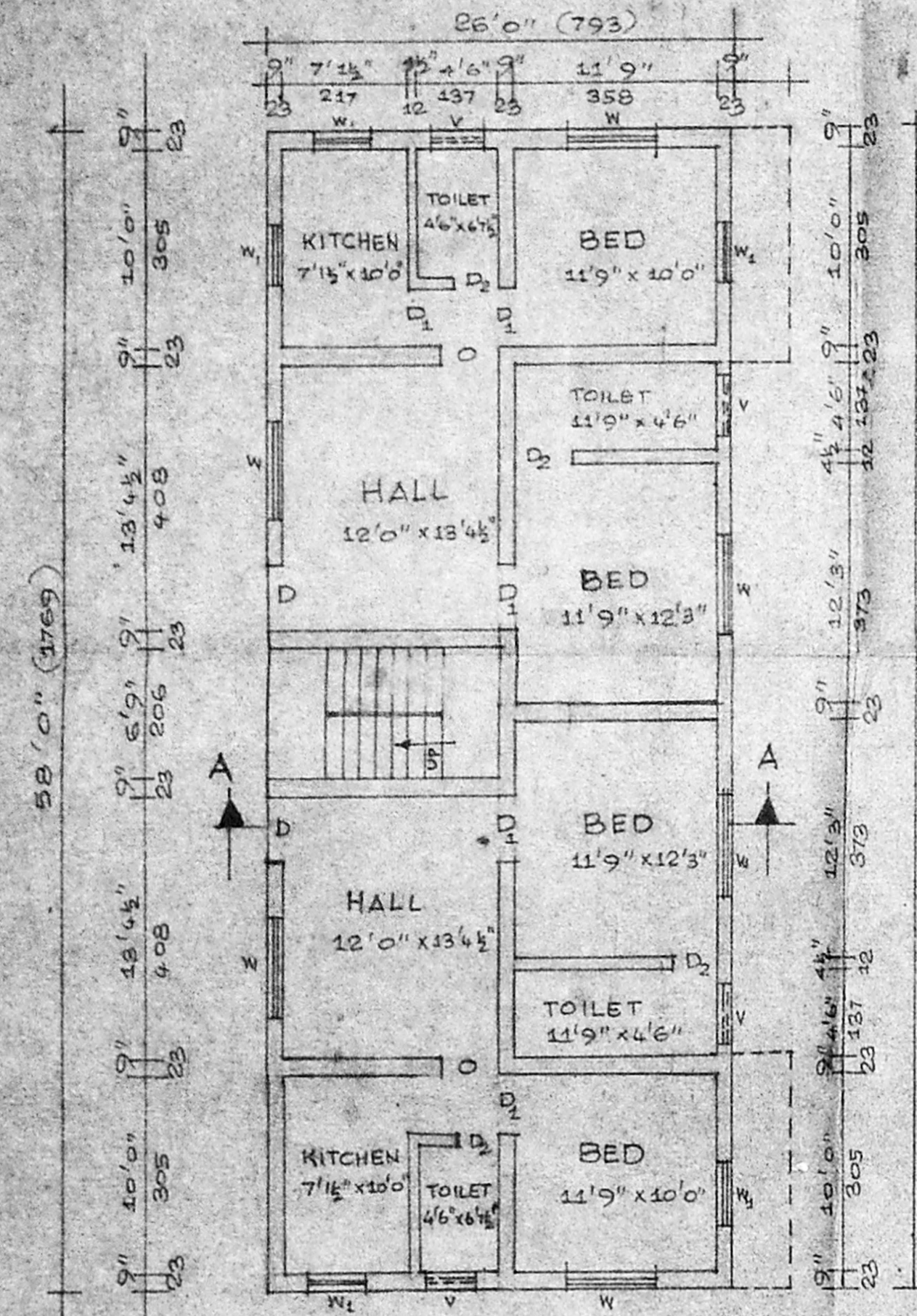

**GROUND FLOOR PLAN**

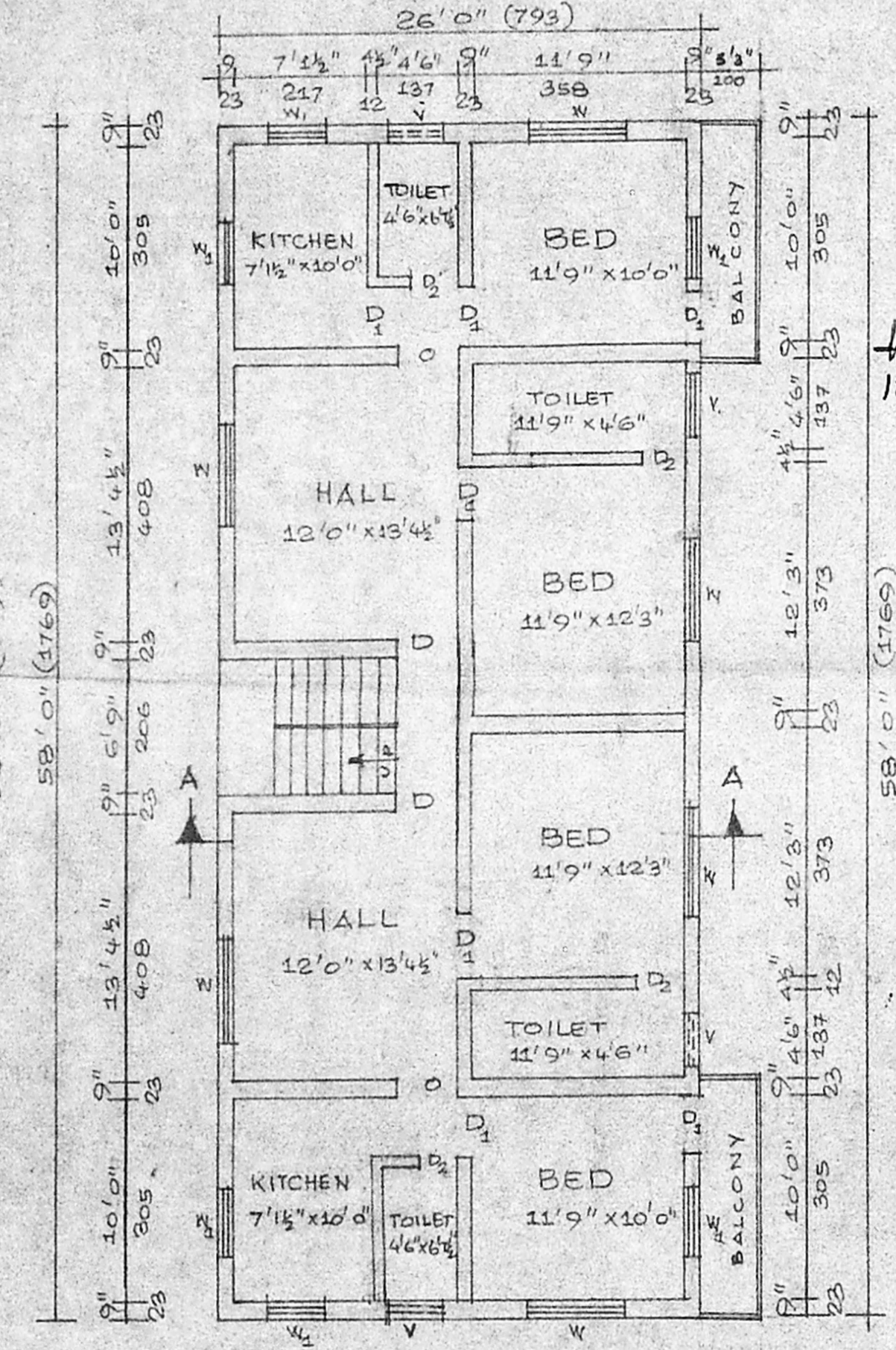

**FIRST FLOOR PLAN**

A/20360/246/96  
 Planning Permit No. 246/96  
**APPROVED**  
 SUBJECT TO THE CONDITIONS IN THIS ORDER.  
 No. A2/7240/96/10-6-96  
 o/c S. Jay  
 FOR MEMBER SECRETARY  
 MADRAS METROPOLITAN  
 DEVELOPMENT AUTHORITY  
 MADRAS-600 008. NO: 7

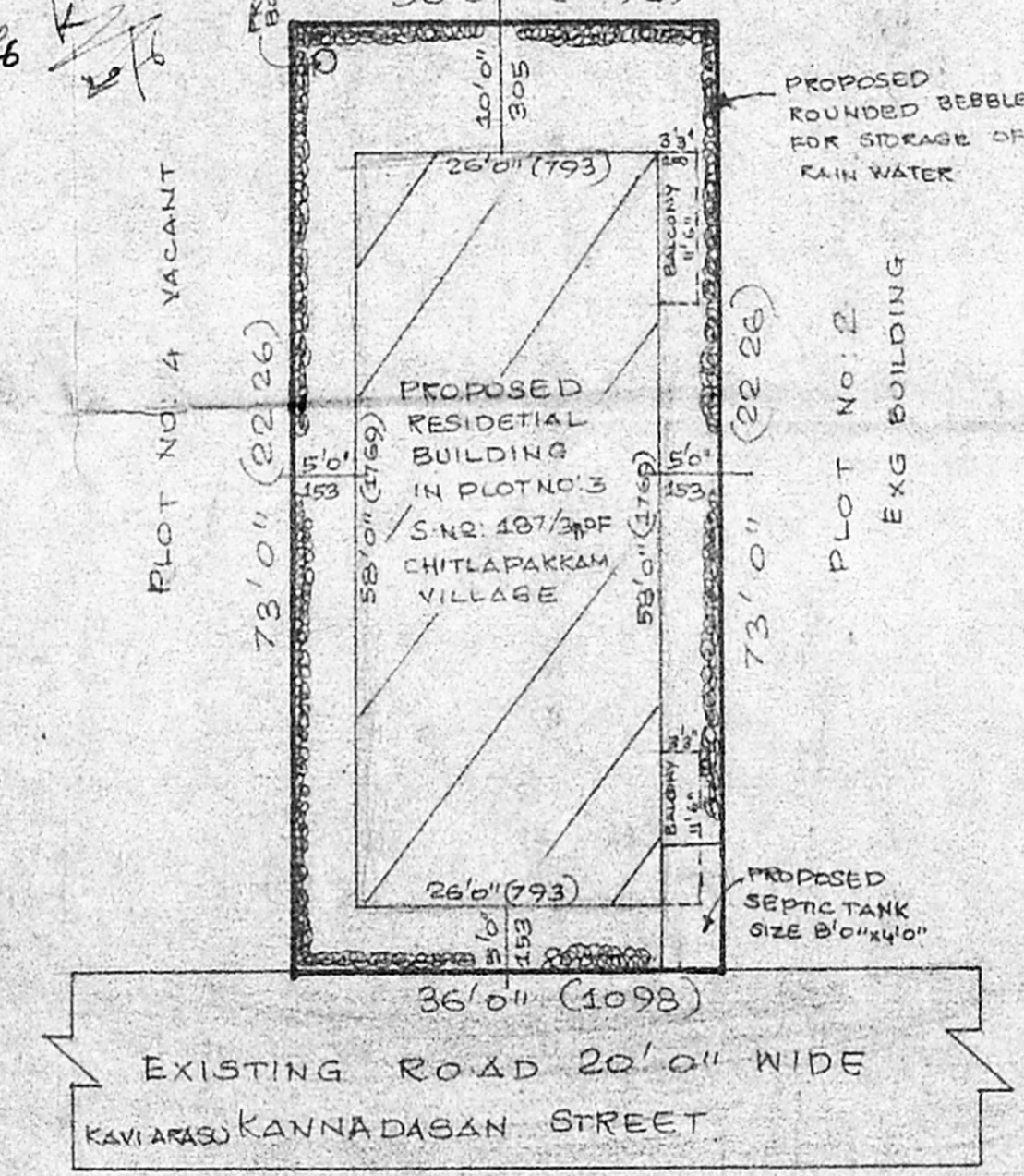

**SITE PLAN (SCALE 1:200)**

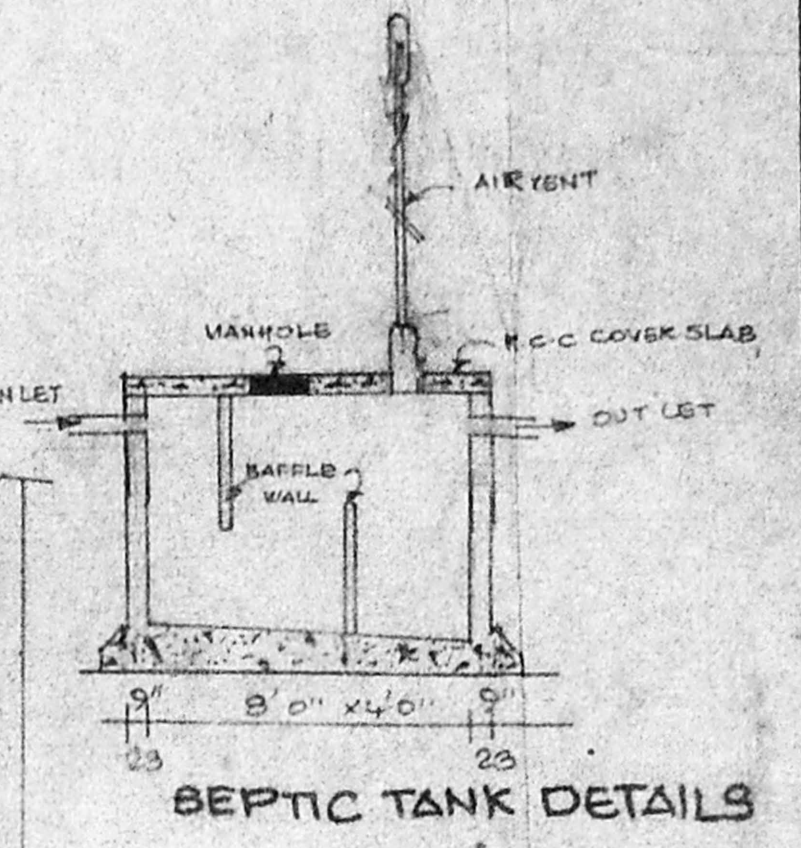
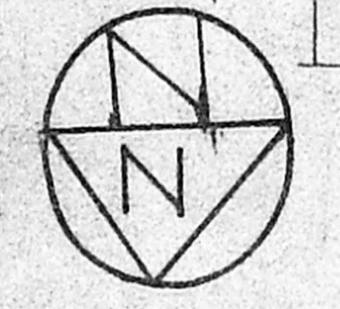
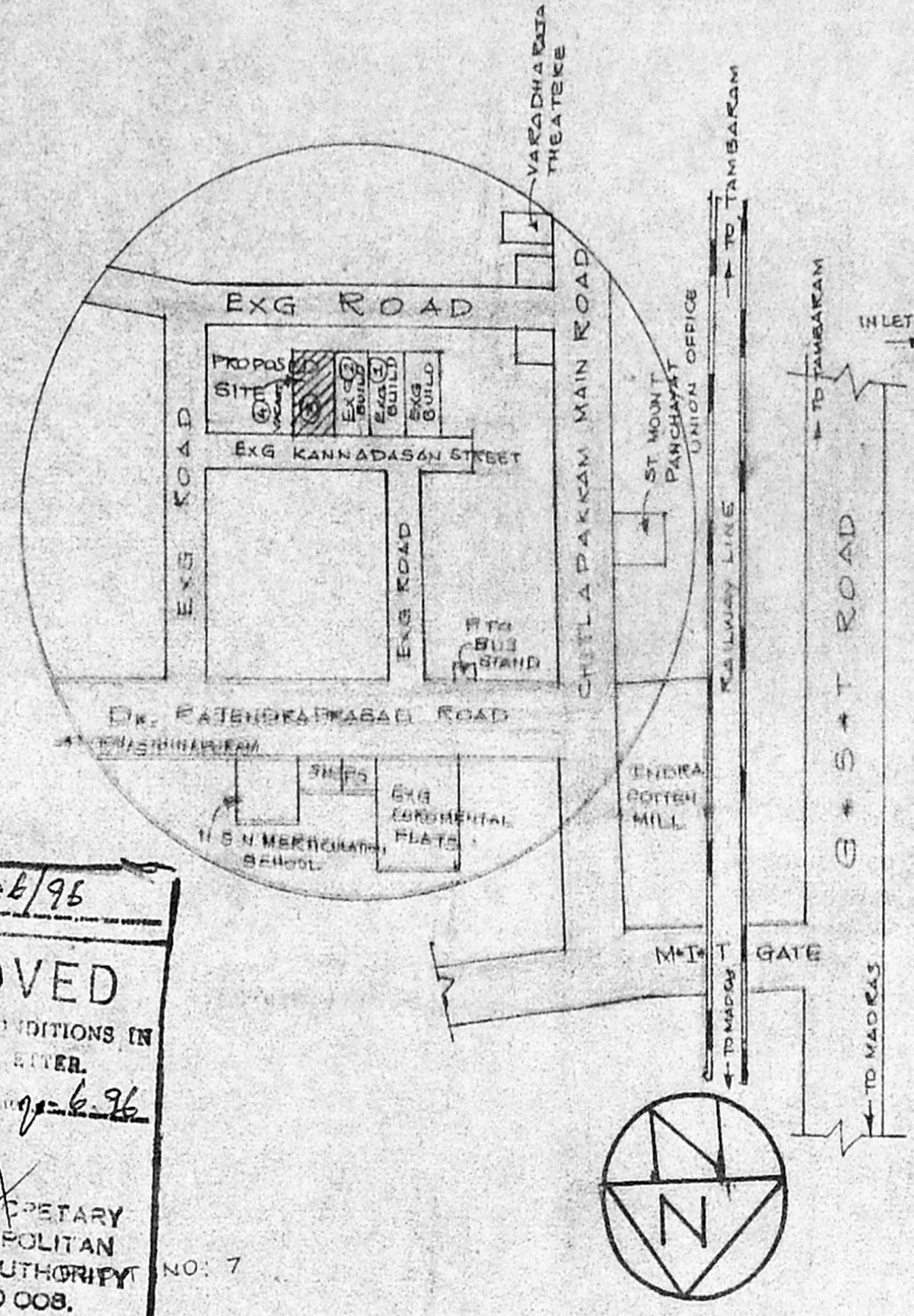

**BEPTIC TANK DETAILS**

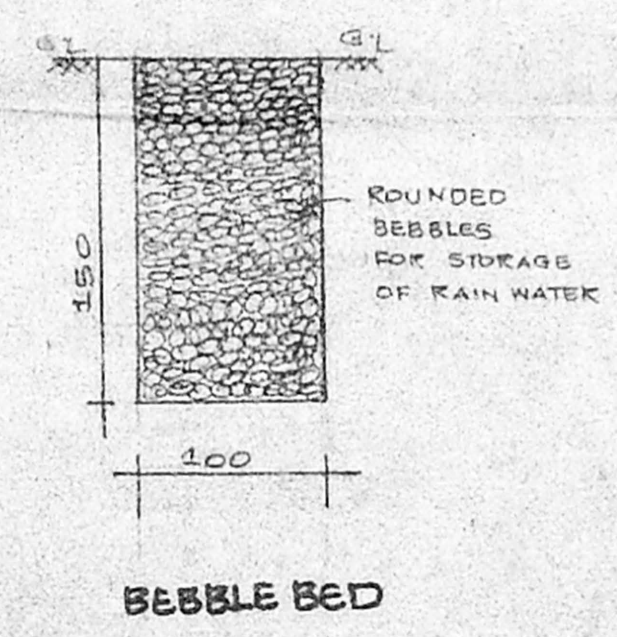

**BEBBLE BED**

PLAN SHOWING PROPOSED CONSTRUCTION OF RESIDENTIAL BUILDING AT PLOT NO. 3 IN S. NO. 187/3 PT OF CHITLAPAKKAM VILLAGE, SAIDAPET TALUK, CHENGAI-MGR DISTRICT CHITLAPAKKAM TOWN PANCHAYAT LIMIT SCALE 1:100 & 1:200.

*S. Jay*  
 OWNER SIGNATURE

*P. Gajendran*  
**P. GAJENDRAN, B.C.E., P.D.T. & C.P., A.I.E.**  
 Consulting Civil Engineer  
 LICENSED SURVEYOR  
 TAMBARAM MUNICIPALITY  
 NO. 5, G.S.T. ROAD  
 KABBAPPERI, MADRAS-600 048  
 LICENSED SURVEYOR